

15 Harrowfield Drive

Gated luxury townhouses in unbeatable location.

New 2 & 3 Bedroom homes from \$695,000



GRAFRAELL

TRUSTED HOME BUILDERS

12.97



CONTENTS

03

About Grafraell

With decades of experience, you can trust Grafraell.

04

Property Summary

Get to know the properties.

06

House Plans

The sections, the blueprints, the elevations.

20

Specifications

What's in your home, what's on your home.

24

All About Hamilton

The Waikato is a fantastic region to live, work or invest.

ABOUT GRAFRAELL

Grafraell Properties is a family owned and operated business. Director Kevin Bell has over 20 years' experience in home building and is well positioned to provide you the very best experience when building your property. Grafraell is one of Hamilton's leading housing companies specialising in townhouse builds.

Grafraell offers a full turnkey package which means there are no hidden costs - you are buying a complete house with all fixtures and fittings, ready for you or your tenants to move in.

Should you be purchasing a home for investment, Grafraell can liaise with your preferred rental management firm throughout the build to ensure your property is tenanted prior to settlement. This ensures a return on your investment from day one.

THE TEAM

The Grafraell team are well recognised, highly qualified New Zealand Tradesmen all certified in each of their professions.

Grafraell Properties are also Master Builders meaning your property is covered by a 10-year Master Build Guarantee.





PROPERTY FEATURES

These two and three bedroom homes are each on their own title, and come perfectly equipped for executive, retirement or small family living.

Double bedrooms, modern bathroom, a spacious living area, generous outdoor courtyard and off street parking provide excellent liveability.

These architecturally designed homes are equipped with double glazed aluminum joinery, built in wardrobes and modern bathrooms with the latest fittings and fixtures. The designer kitchen includes wall oven, electric hobbs, dishwasher and rangehood. Window blinds and landscaping are also included in this full turn key package.

VIDEO FLYTHROUGH



2 & 3 BEDROOM HOMES

- 🎯 PRICE: 2 Bed - \$695,000. 3 Bed - \$835,000
- 🎯 RENTAL ESTIMATE: 2 Bed - \$580pw. 3 Bed - \$680pw
- 🎯 * Rates yet to be set by Hamilton City Council

*Independent rental assessment available on request.

HOUSE PLANS - TOWNHOUSE 1

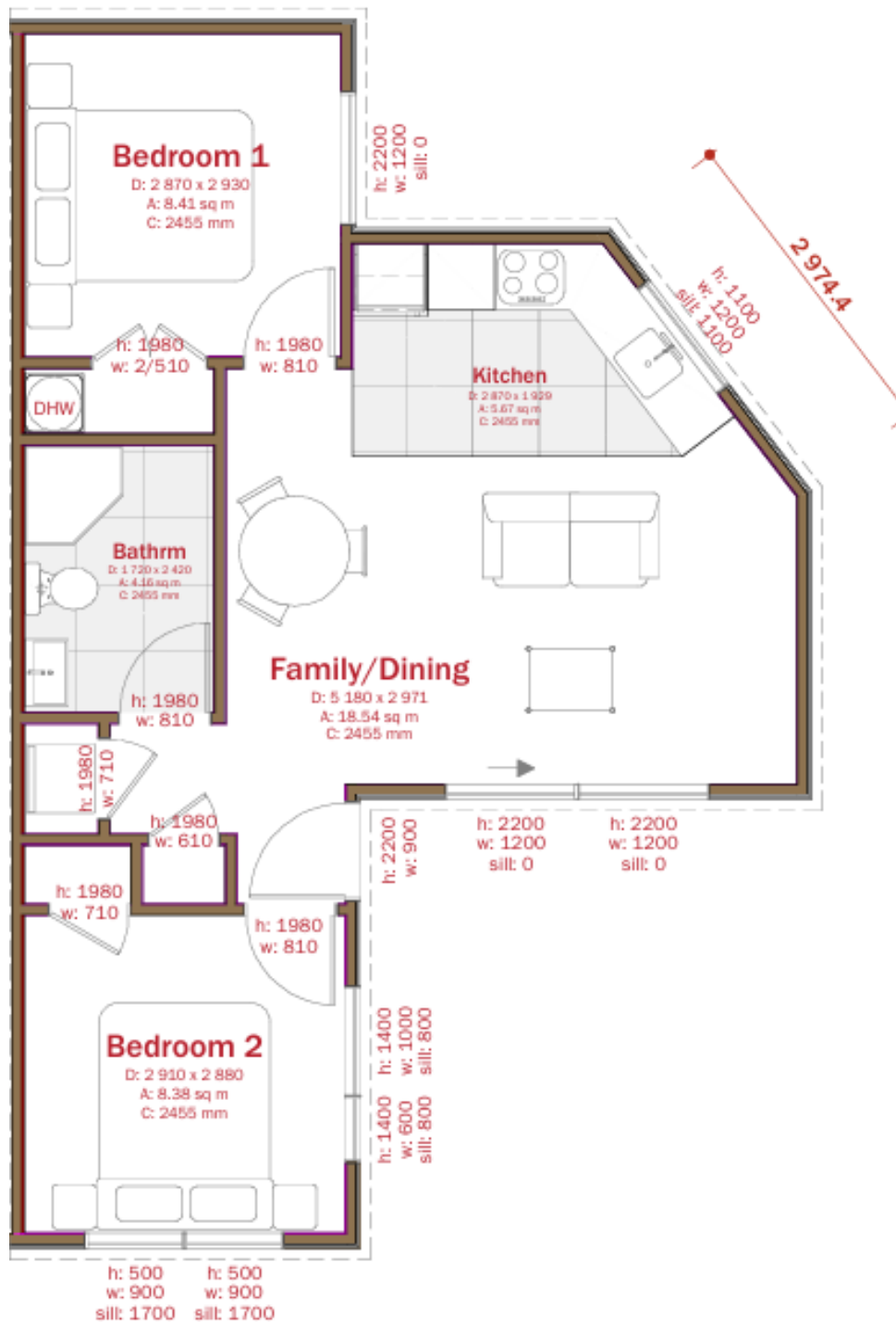

HOUSE PLANS - TOWNHOUSE 2

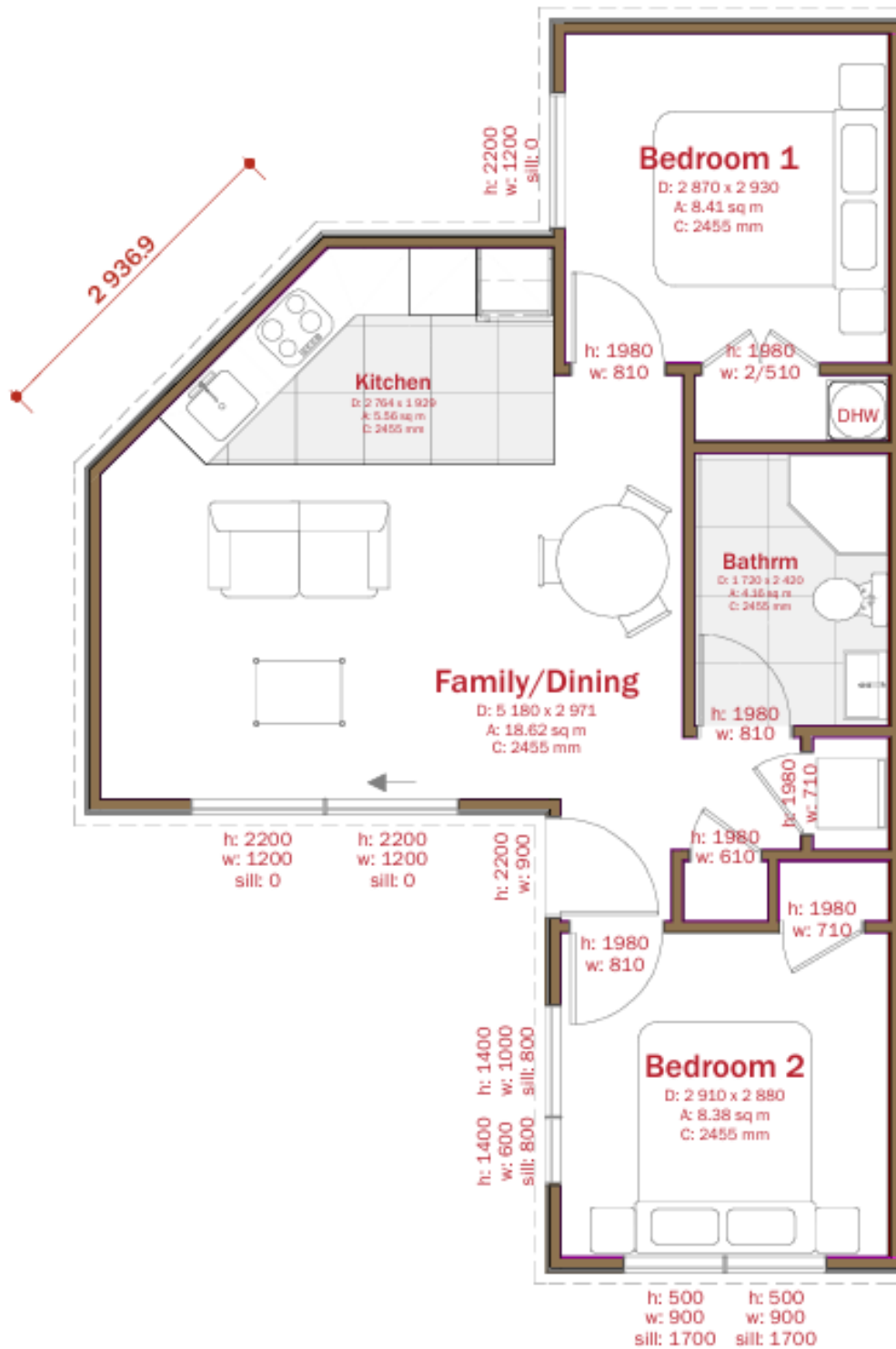

HOUSE PLANS - TOWNHOUSE 3

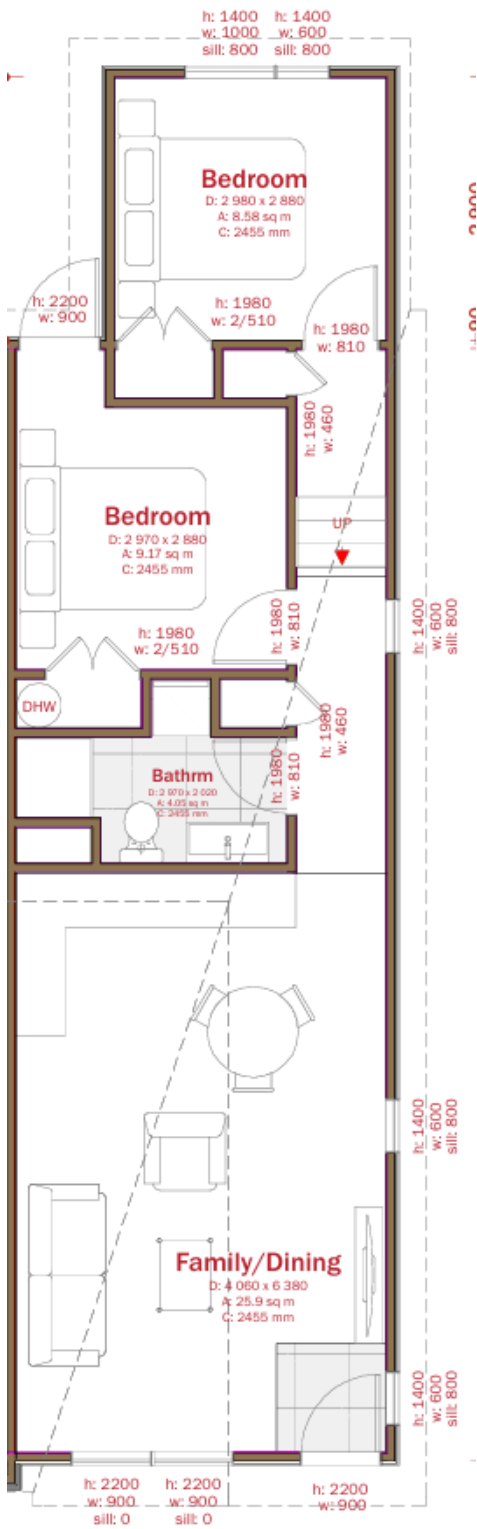

HOUSE PLANS - TOWNHOUSE 4

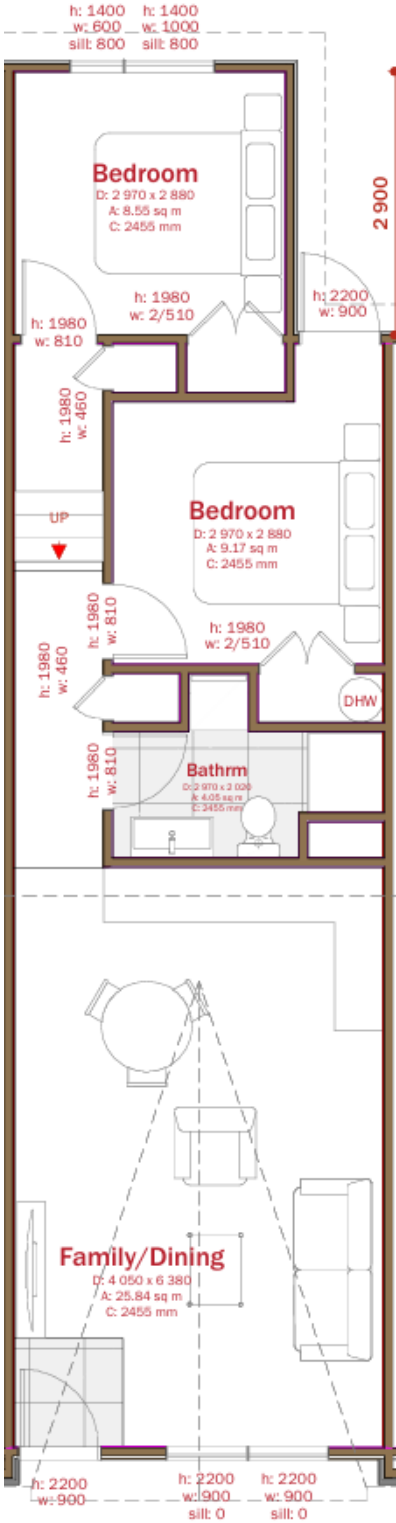

HOUSE PLANS- TOWNHOUSE 6

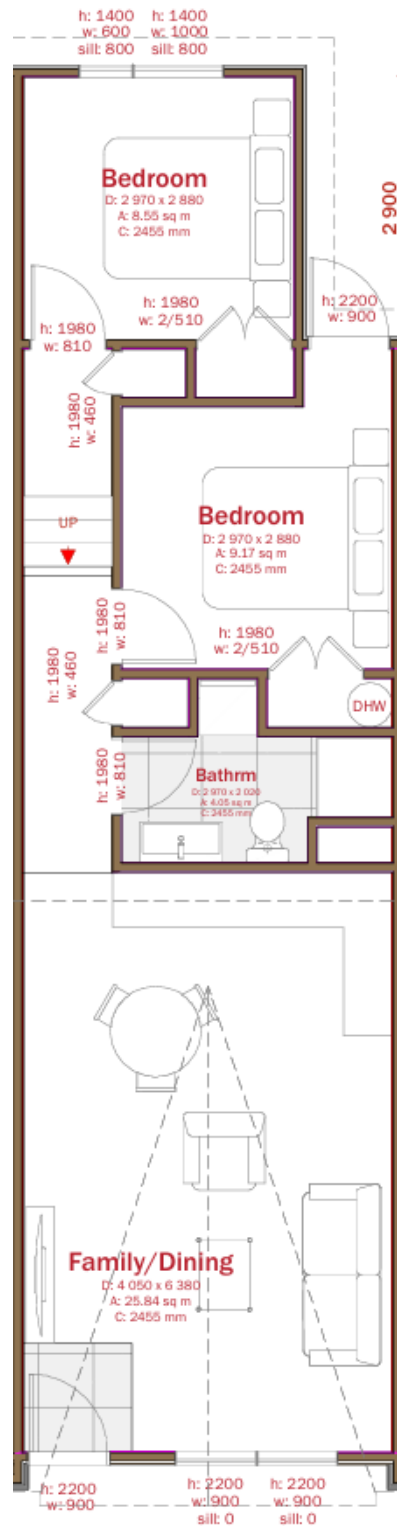

HOUSE PLANS- TOWNHOUSE 7

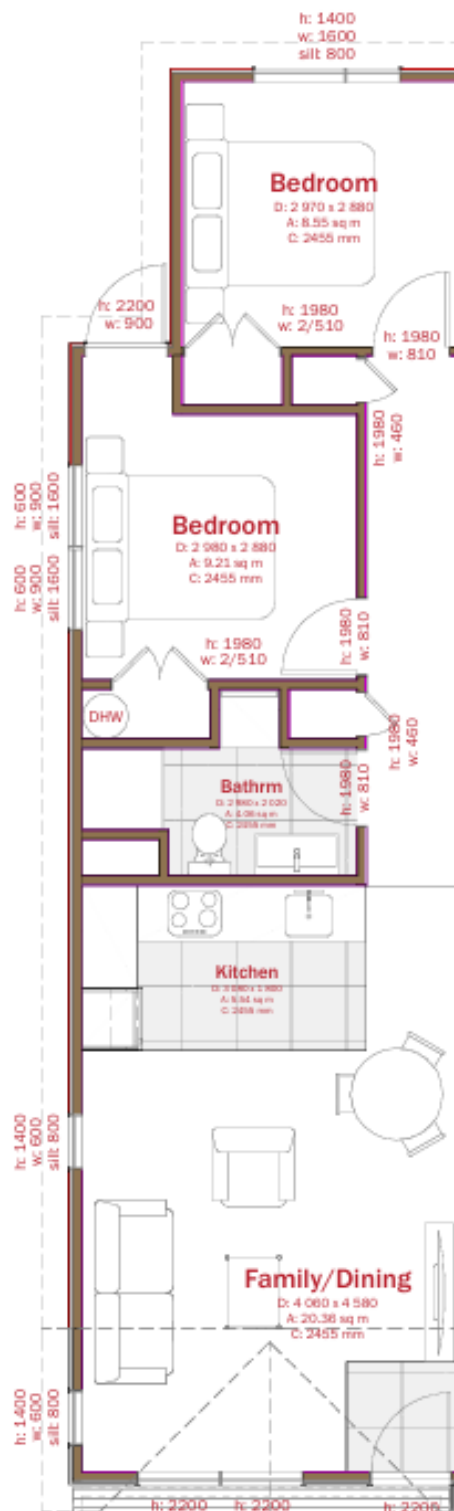

HOUSE PLANS - TOWNHOUSE 8

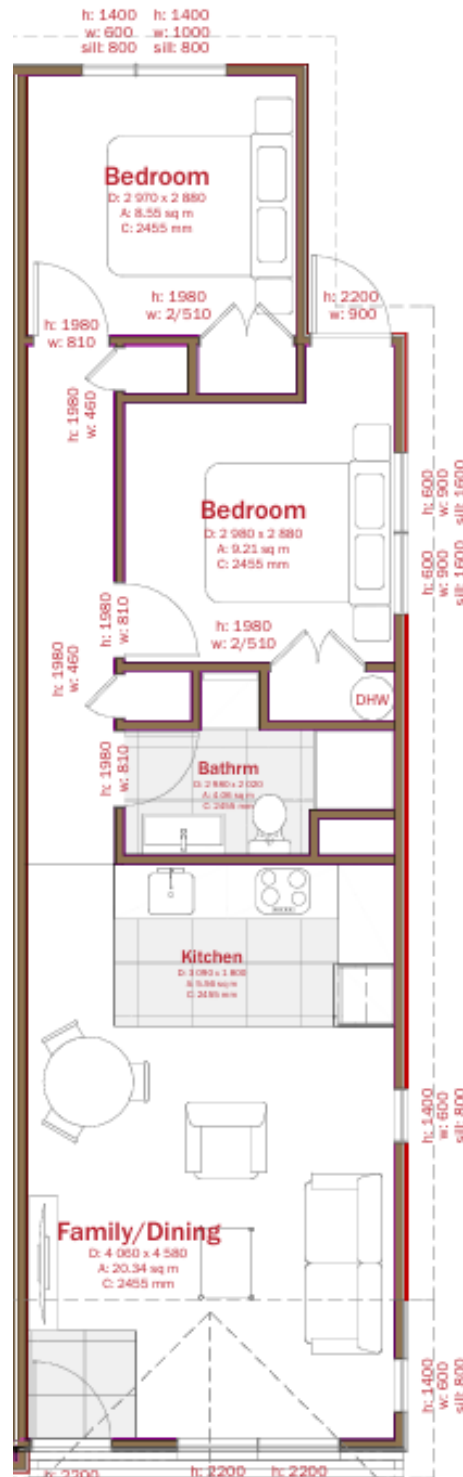

HOUSE PLANS- TOWNHOUSE 9

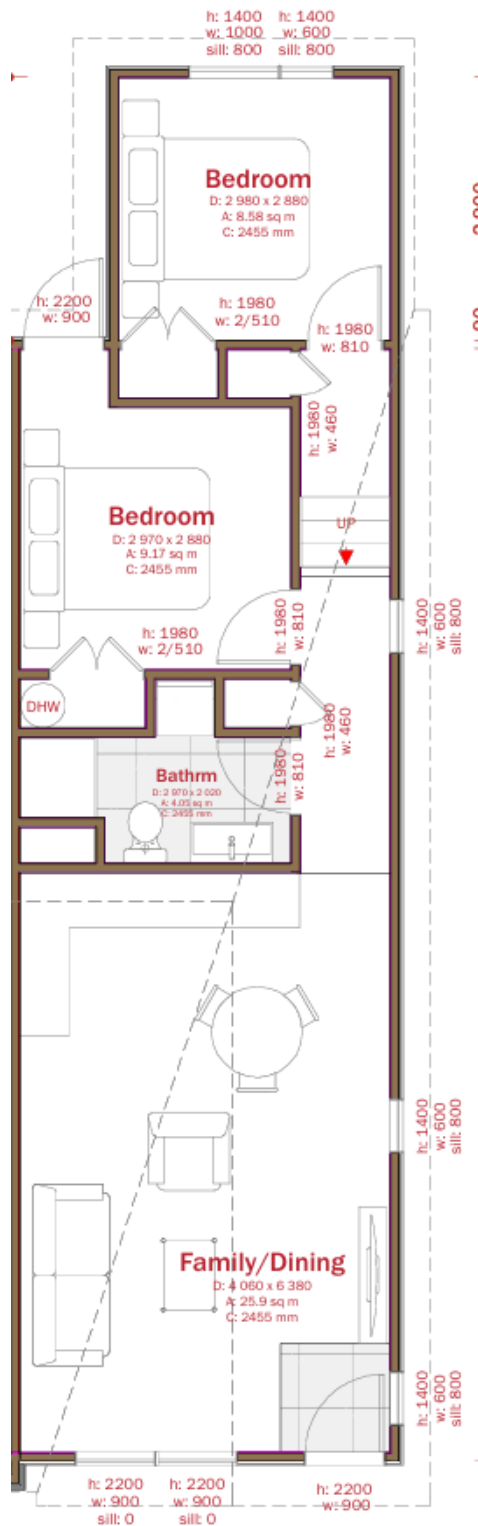

HOUSE PLANS - TOWNHOUSE 10

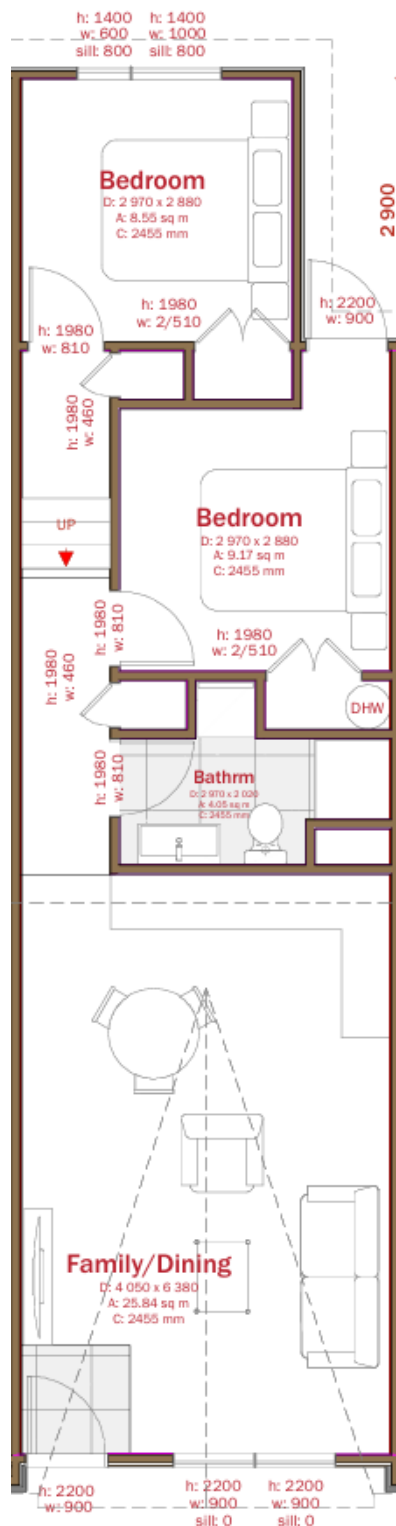

HOUSE PLANS - TOWNHOUSE 11

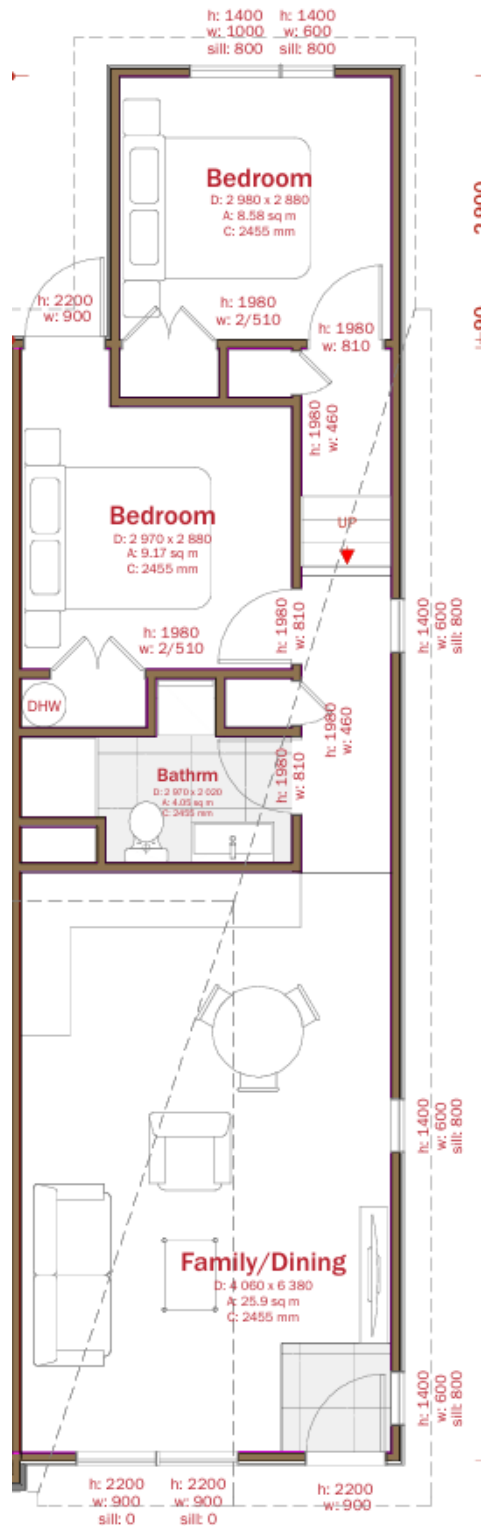

HOUSE PLANS - TOWNHOUSE 12

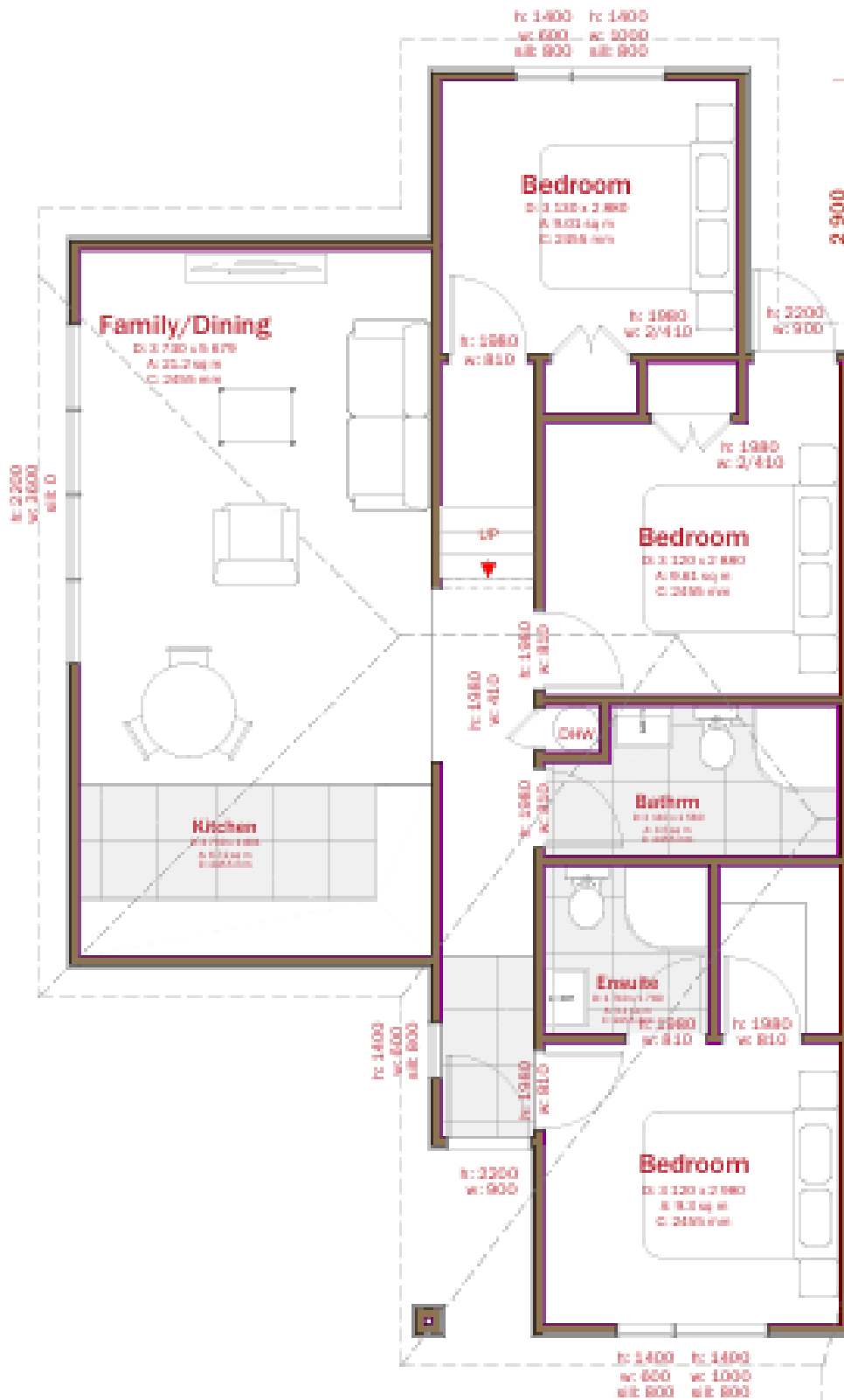

ELEVATIONS

Modern design and stylish street appeal are a feature of all Grafraell Properties homes. With quality low-maintenance exterior finishes your home will stand the test of time.



ELEVATIONS

Modern design and stylish street appeal are a feature of all Grafraell Properties homes. With quality low-maintenance exterior finishes your home will stand the test of time.



SPECIFICATIONS - WHAT'S IN YOUR HOME, WHAT'S ON YOUR HOME

Grafraell Properties uses top materials and finishings sourced from reputable local suppliers. Specifications are customisable to the scope and budget of your build.*

<p>DOORS & WINDOWS</p> <ul style="list-style-type: none"> • Aluminium entry door with glass panes • Powder coated aluminium joinery • Double glazing • Ranchslider/s to outdoor living • Roller blinds to all windows and doors 	<p>GROUNDS</p> <ul style="list-style-type: none"> • Concrete terracing outdoor living area • Driveway • Sown lawns • Selected planting • Fenced boundaries • Letterbox 	<p>INTERNAL WALLS</p> <ul style="list-style-type: none"> • Single stud framing, stopped and painted • GIB Aqualine® plasterboard to bathrooms • Painted timber skirting
<p>INTERNAL FLOORS</p> <ul style="list-style-type: none"> • Heavy duty residential carpet and underlay to living areas and bedrooms • Heavy duty vinyl to kitchen, bathrooms and entry 	<p>STRUCTURE</p> <ul style="list-style-type: none"> • Reinforced concrete foundations • Timber frame dividing walls 	<p>EXTERNAL WALLS</p> <ul style="list-style-type: none"> • Solid aerated concrete plastered panel • James Hardie Weatherboard
<p>INSULATION / HEATING</p> <ul style="list-style-type: none"> • Pink Batts® to walls and ceiling • Heat pump 	<p>HOT WATER</p> <ul style="list-style-type: none"> • 1 x 180 litre electric hot water cylinder 	<p>PARKING</p> <ul style="list-style-type: none"> • Single garage • Internal access

*Standard specifications are subject to change depending on availability. Ability to customise may vary depending on stage of construction.

SPECIFICATIONS CONTINUED

<p>INTERNAL DOORS</p> <ul style="list-style-type: none"> • Hollow core, paint finish with painted timber frames • Satin chrome finished lever action handles 	<p>LAUNDRY</p> <ul style="list-style-type: none"> • Plumbed for automatic washing machine • Supertub or similar product 	<p>CEILING</p> <ul style="list-style-type: none"> • Paint finish GIB® plasterboard ceilings throughout • 55mm GIB-Cove to wall-ceiling junction
<p>KITCHEN</p> <ul style="list-style-type: none"> • Bench tops - Engineered Stone • Stainless steel sink insert • Tiled hob backsplash 	<p>KITCHEN CABINTRY</p> <ul style="list-style-type: none"> • Melteca/melamine exteriors • White melamine interiors and shelving • PVC trim to cupboard and drawer edges • Satin chrome handles 	<p>APPLIANCES</p> <ul style="list-style-type: none"> • Bosch stainless steel oven • Baumatic ceramic 4 element 60cm hob • Baumatic stainless steel 60cm dishwasher • Baumatic stainless steel canopy-style 90cm rangehood • Single lever chrome kitchen mixer tap
<p>BATHROOMS</p> <ul style="list-style-type: none"> • Vitreous china vanity unit with drawers • Single lever basin mixer • Mirror above vanity • Vitreous china toilet suite • Heated towel rail • Toilet roll holder • PVC lined shower with safety glass doors • Slide shower set with mixer • Extractor fan 	<p>ELECTRICAL</p> <ul style="list-style-type: none"> • Recessed LED lighting • Individual meters for each unit • Double power outlets: bedroom x 2, garage x 1, laundry x 1, kitchen x 4, bathrooms x 1, living x 3 • Kitchen appliances, extractor fan, hot water and towel rails hardwired • Telephone outlet • Wired for fibre internet connection 	<p>“</p> <p>The Bells are absolute professionals who understand their clients' needs and I wouldn't hesitate to ask them to build me another home. All of this was topped off with a Master Build guarantee for peace of mind in years to come.</p> <p><i>Danielle Nicholson</i></p> <p>”</p>

INTERIORS

Light and modern interior design can be seen throughout all Grafraell homes. Architecturally-designed layouts offer a flexible range of furnishing options.*

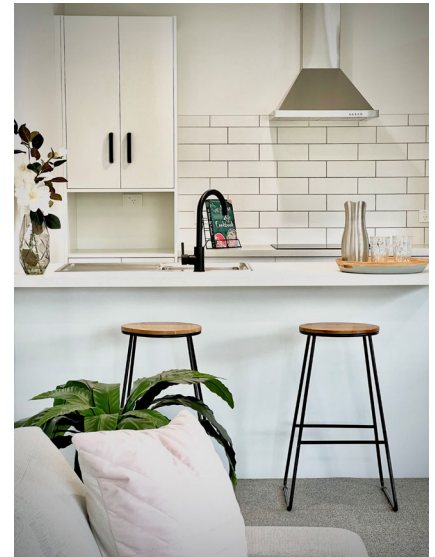

*Layouts may vary.

INTERIORS CONTINUED

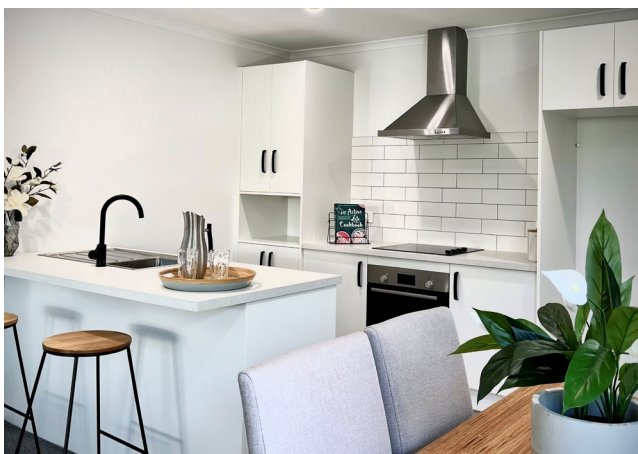

ALL ABOUT HAMILTON

- Hamilton is New Zealand's largest inland city.
- Population of 165,000 people.
- Hamilton has a youthful population – around half of its residents are under 30 years old.
- New Zealand European make up three quarters of the population and Māori 19 percent.
- Hamilton is home to more than 80 ethnic groups.
- Home to the 25,800-seat Waikato Stadium.
- Hamilton is at the centre of one of the richest agricultural and pastoral areas in the world.
- Hamilton is the major service centre for the Waikato region.
- The dairy industry is centred around Hamilton and Waikato, a world class centre of agricultural biotec excellence.
- Hamilton is home to a number of New Zealand's science and research facilities.
- Hamilton is home to the National Fieldays – the largest agricultural trade show in the southern hemisphere.

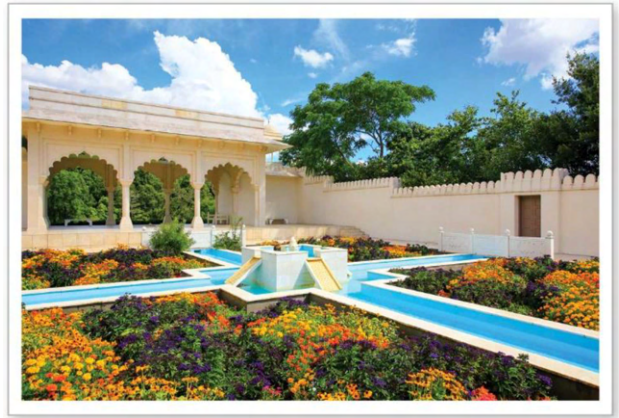

- Hamilton is within one hour of New Zealand's two largest sea ports (Auckland and Tauranga) and two international airports (Auckland and Hamilton).
- Hamilton is positioned on the main trunk railway and home to what will be New Zealand's largest inland port.

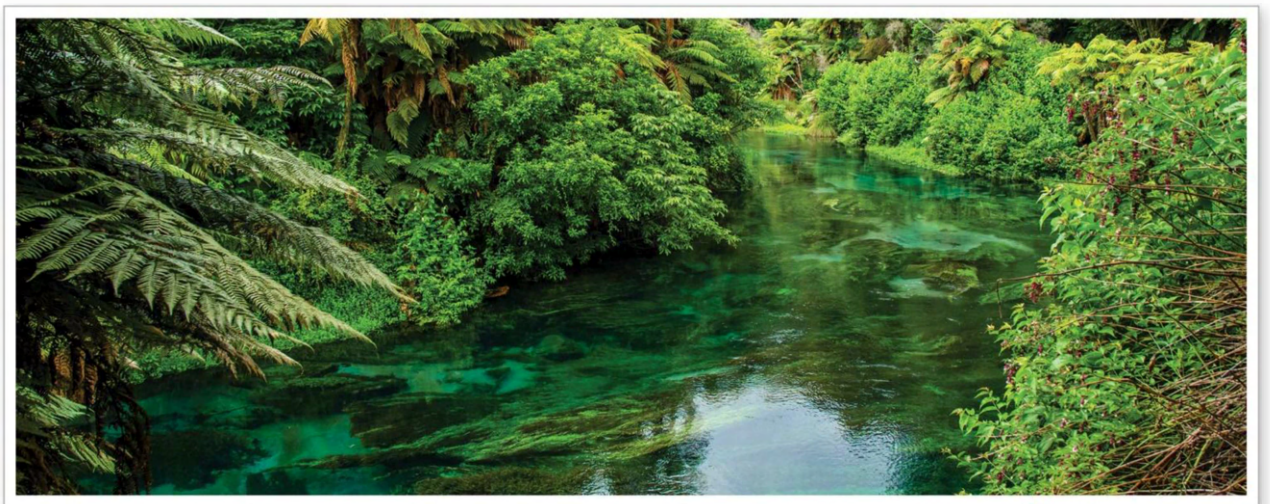

FROM TOP: Hamilton Gardens, 'Balloons Over Waikato' Event, Blue Spring



GRAFRAELL

TRUSTED HOME BUILDERS

PO Box 21087

Rototuna

Hamilton 3210

Phone: 021 583 971

Email: sales@grafraell.co.nz